

FORM No. 1.

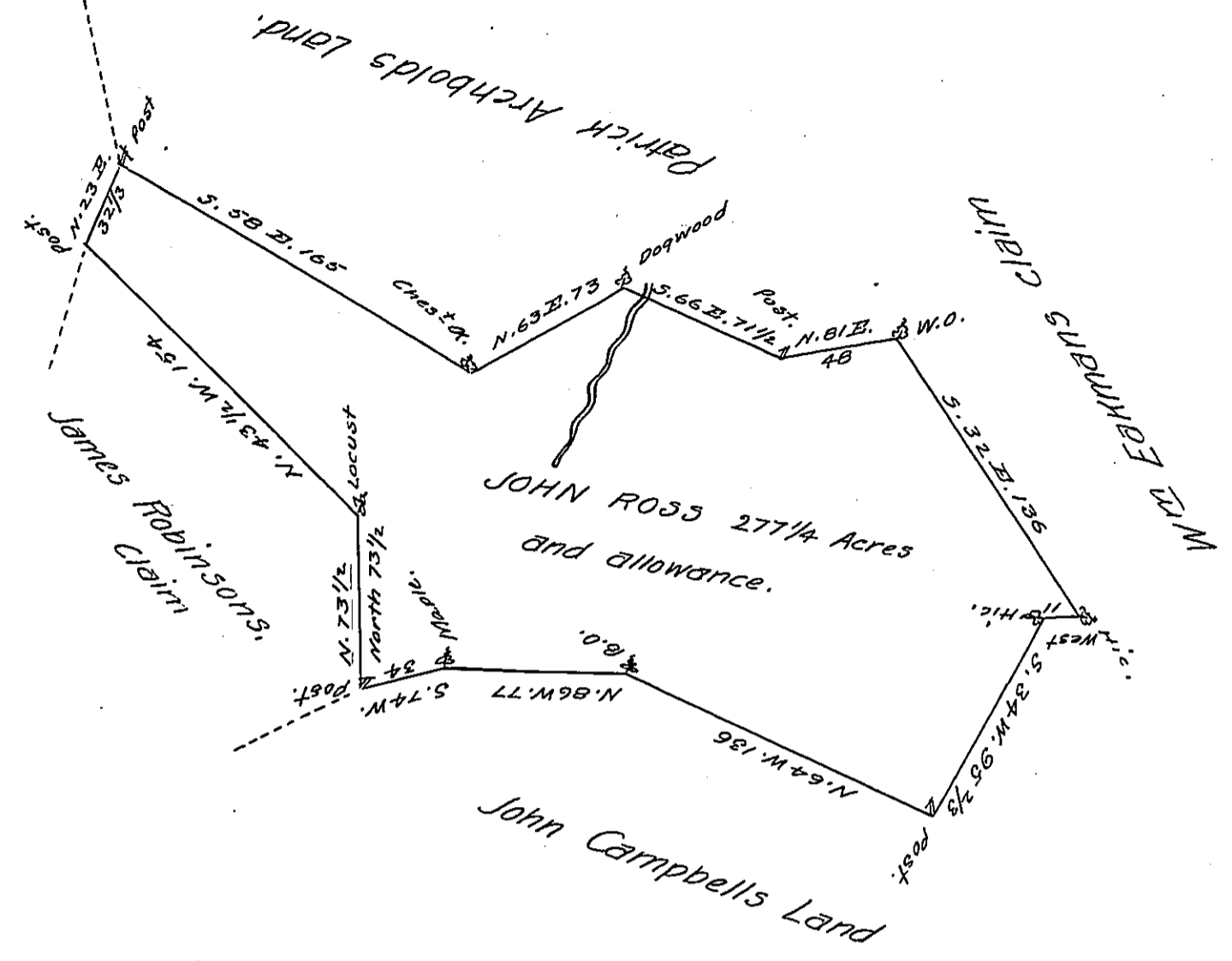

A Draught of a Tract of Land situate in Donegall Township in the County of Westmoreland containing two hundred and Seventy seven Acres and one quarter of an Acre and the allowance of six $\frac{1}{2}$ Cent for Roads &c. Survey'd Ap^l 4th 1797 to John Ross on his Warrant dated June 29th 1773 by Benjamin Lodge then Deputy Surveyor examined and corrected June 4th 1801.

P. John Moore, D. S.

To Samuel Cochran, Esquire.
Surveyor Gen^l of Penn^a

IN TESTIMONY that the above is a copy of the original remaining on file in the Department of Internal Affairs of Pennsylvania, made conformably to an Act of Assembly approved the 16th day of February, 1833, I have hereunto set my Hand and caused the Seal of said Department to be affixed at Harrisburg, this thirteenth day of July 1906

Isaac D. Brown
Secretary of Internal Affairs.